

# Patient report

Bio-Rad                      DATE: 02/26/2019  
D-10                         TIME: 07:23 AM  
S/N: #DJ4I016123        Software version: 4.20-2  
Sample ID:                 10435419  
Injection date             02/26/2019 06:44 AM  
Injection #: 30             Method: HbA1c  
Rack #: ---                 Rack position: 5

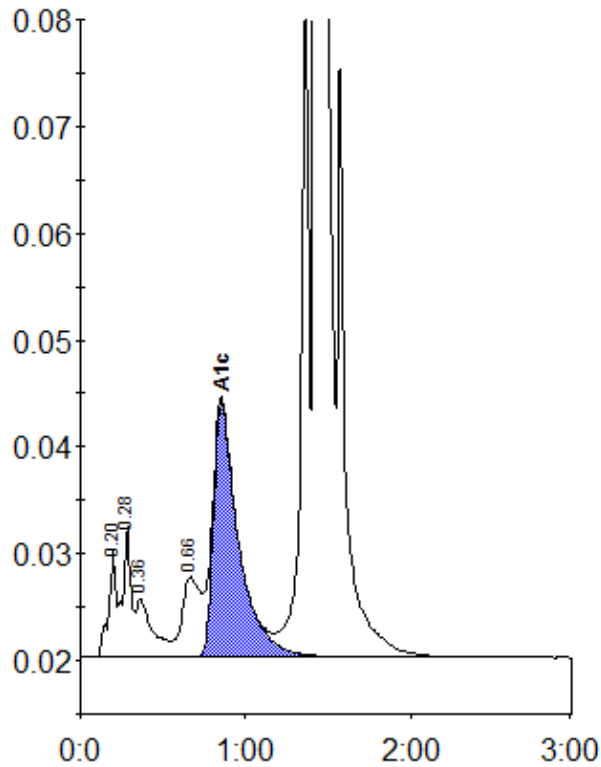

Peak table - ID: 10435419

Peak	R.time	Height	Area	Area %
A1a	0.20	9916	31630	1.0
A1b	0.28	12392	43058	1.3
Unknown	0.36	5476	36928	1.1
LA1c/CHb-1	0.66	7483	59375	1.8
A1c	0.85	23797	251027	10.1
P3	1.36	68055	228496	6.9
A0	1.43	842539	2642238	80.2
Total Area:		3292752		

Concentration:	%
A1c	10.1